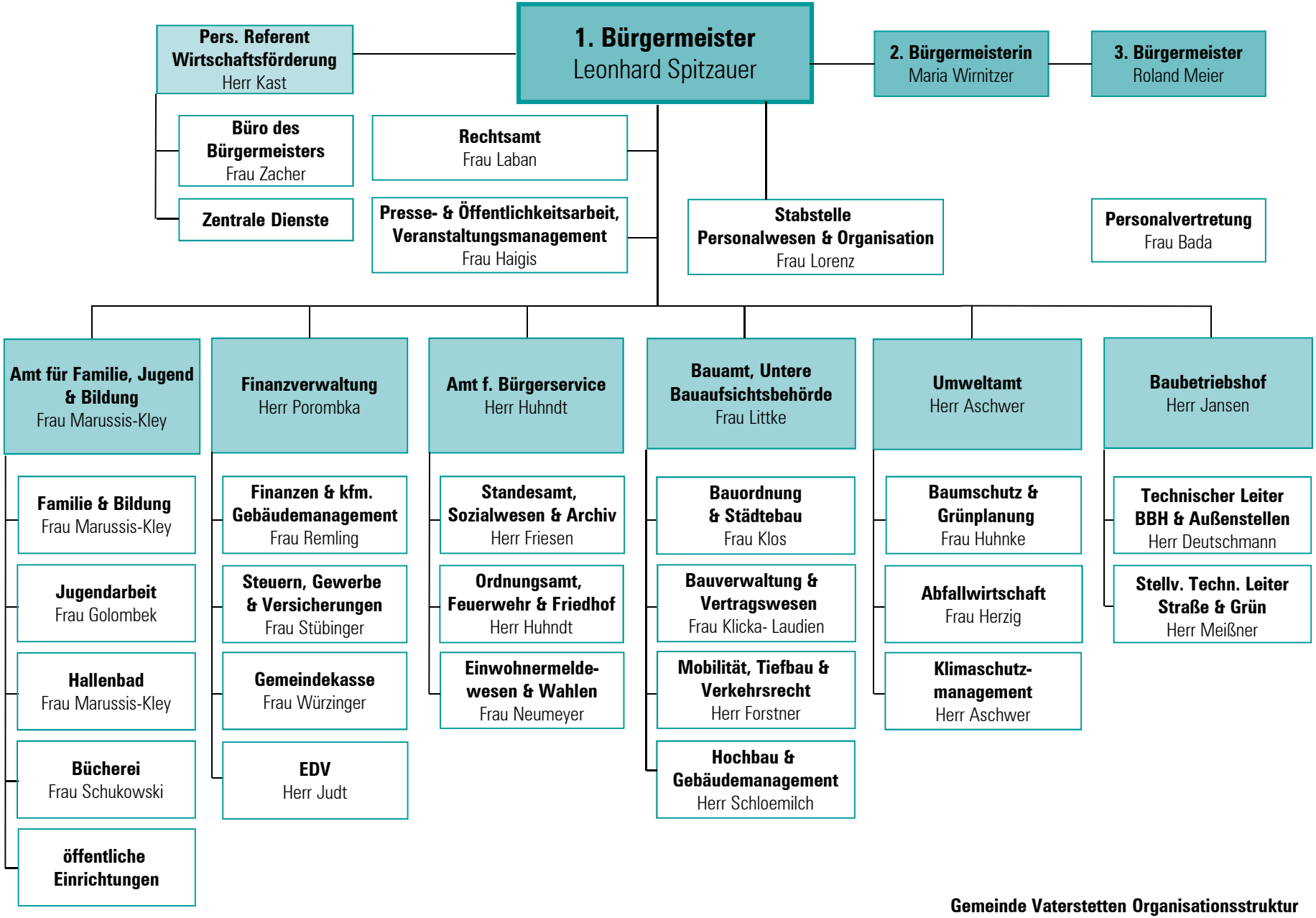

Gemeinde Vaterstetten Organisationsstruktur
Stand 1. Juli 2024